

Monument No.	Bearing and Distance	To Corner	Lot No.	Block No.
No. 5	N 67° 42' 18" W 3.66'	SE	22	2
No. 6	N 13° 50' 35" E 3.59'	SW	1	3
No. 7	S 39° 18' 33" E 38.97'	SW	5	11
No. 8	N 19° 41' 04" W 26.36'	NE	21	11
No. 9	N 20° 10' 03" W 11.63'	SW	20	3
No. 10	N 82° 33' 10" W 58.51'	SE	32	3
No. 11	N 42° 47' 57" W 25.59'	NE	20	2
No. 13	N 87° 56' 14" W 1,592.42'	SE	22	2

- NOTE 1 - THIS DRAWING IS TO BE WORKED WITH THE SUNNYSIDE SUBDIVISION - PLAT "A" (REVISED) RECORDED AT THE CARBON COUNTY COURTHOUSE, RECORDED ON OCT. 20, 1977, BOOK 3 OF PLATS, PAGE 174 ALSO SUNNYSIDE NO. 2 - PLAT (REVISED) RECORDED AT THE CARBON COUNTY COURTHOUSE, RECORDED ON OCT. 20, 1977, BOOK 3 OF PLATS, PAGE 173.
- NOTE 2 - BASIS OF BEARING IS THE UTAH STATE PLANE COORDINATE SYSTEM AS ESTABLISHED BY THE CARBON COUNTY SURVEYORS OFFICE: N 0° 07' 36" W, BETWEEN THE WEST 1/4 CORNER OF SECTION 6 AND THE NORTHWEST CORNER OF SECTION 6; T. 15 S., R. 14 E., S.L.B. & M.
- NOTE 3 - THE APPARENT BEARING USED ON THE RECORDED PLATS WAS N 0° 35' E BETWEEN THE WEST 1/4 CORNER OF SECTION 6 AND THE NORTHWEST CORNER OF SECTION 6; T. 15 S., R. 14 E., S.L.B. & M.
- NOTE 4 - ROTATE BEARINGS 0° 42' 36" COUNTERCLOCKWISE ON THE RECORDED PLATS TO CORRESPOND WITH THE UTAH STATE PLANE COORDINATE SYSTEM.
- NOTE 5 - THE STATE PLANE COORDINATES SHOWN ARE PROJECT DATUM COORDINATES AND NOT SEA LEVEL DATUM COORDINATES.
- NOTE 6 - THE RECORDED SUBDIVISIONS ARE LAID OUT AND MEASURED FROM THE EAST 1/4 CORNER OF SECTION 1; T. 15 S., R. 13 E., S.L.B. & M., INSTEAD OF THE WEST 1/4 CORNER OF SECTION 6; T. 15 S., R. 14 E., S.L.B. & M. AS SHOWN ON THE RECORDED PLATS.
- NOTE 7 - THE RECORDED PLAT FOR PLAT "A" (REVISED) MATHEMATICALLY CLOSED 0.21 IN THE NORTH AND 0.00 IN THE EAST AFTER USING CORRECTIONS SHOWN ON THIS PLAT.

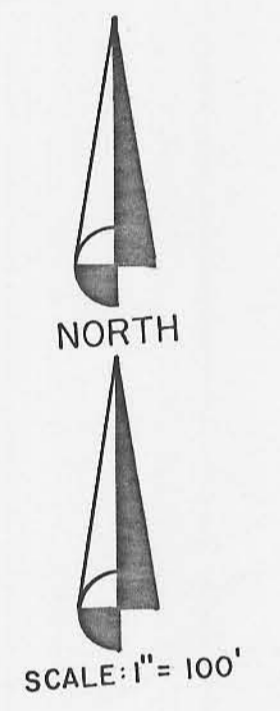

PLAT "A" REVISED

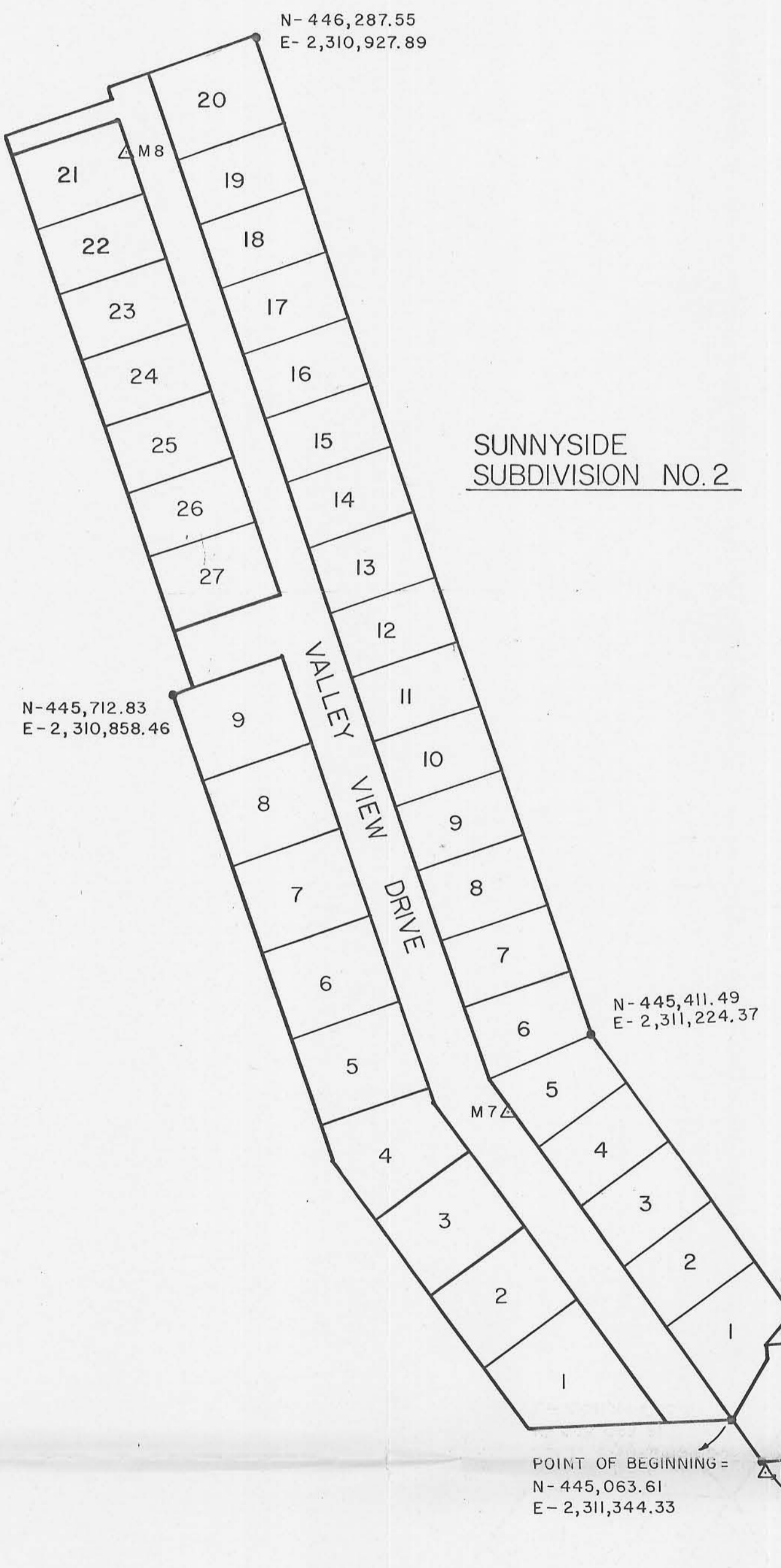
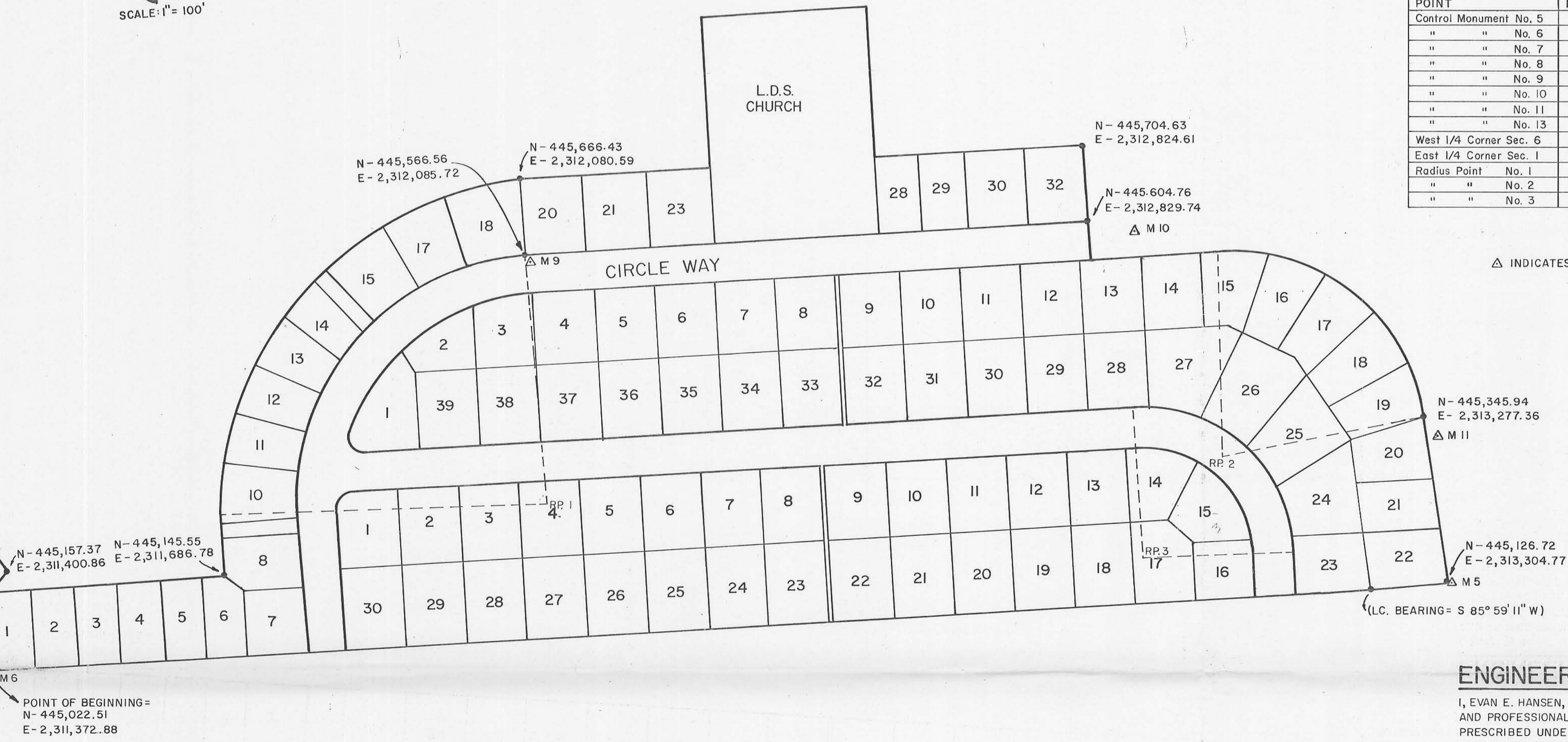

POINT	NORTH COORDINATES	EAST COORDINATES
Control Monument No. 5	445,125.33	2,313,308.16
" " No. 6	445,019.02	2,311,372.02
" " No. 7	445,337.10	2,311,150.64
" " No. 8	446,188.70	2,310,818.25
" " No. 9	445,555.74	2,312,089.69
" " No. 10	445,597.18	2,312,887.75
" " No. 11	445,327.16	2,313,294.75
" " No. 13	445,069.40	2,314,896.16
West 1/4 Corner Sec. 6	444,877.77	2,310,760.69
East 1/4 Corner Sec. 1	444,941.03	2,310,760.54
Radius Point No. 1	445,246.98	2,312,102.12
" " No. 2	445,293.72	2,313,012.45
" " No. 3	445,162.66	2,312,897.52

Δ INDICATES CONTROL MONUMENTS

ENGINEER'S CERTIFICATE

I, EVAN E. HANSEN, DO HEREBY CERTIFY THAT I AM A REGISTERED LAND SURVEYOR AND PROFESSIONAL ENGINEER HOLDING CERTIFICATES NO. 3115 AND NO. 3354 AS PRESCRIBED UNDER THE LAWS OF THE STATE OF UTAH. I FURTHER CERTIFY THAT I HAVE BEEN AUTHORIZED BY SUNNYSIDE CITY TO SET SURVEY CONTROL MONUMENTS AT THE LOCATIONS SHOWN ON THIS PLAT AND THAT THEY ARE CORRECT TO THE BEST OF MY KNOWLEDGE.

Evan E. Hansen
 EVAN E. HANSEN
 FEB. 20, 1987
 DATE

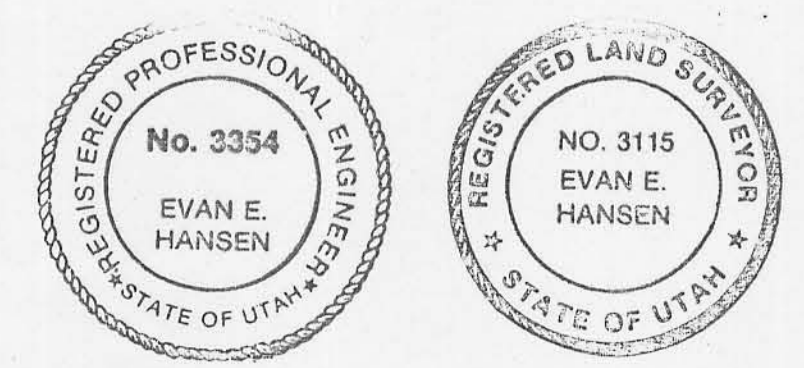

SUNNYSIDE CITY CORPORATION
 PRESENTED TO THE SUNNYSIDE CITY COUNCIL THIS 12th DAY OF March A.D., 1987, AT WHICH TIME THIS MONUMENTATION WAS APPROVED AND ACCEPTED.

Tom Anderson
 ATTEST: CITY RECORDER

Shyda Heath
 MAYOR

RECORDED # 20001
 STATE OF UTAH COUNTY OF CARBON RECORDED AND FILED AT THE REQUEST OF:
 SUNNYSIDE CITY
 DATE 2/22/88 TIME 10:37 AM BOOK 4 OF PLATS PAGE 272
 FEE \$ ---
 ANN B. O'BRIEN
 CARBON COUNTY RECORDER

Empire Engineering & Land Surveying
 200 NORTH 200 EAST PRICE, UTAH 84501 PHONE (801) 637-7498
 SUNNYSIDE MONUMENTATION SUBDIVISION
 PLAT NO. 2 & PLAT "A" REVISED
 Drawn By: T.H. Approved By: E.E.H. Drawing No.:
 Date: JAN. 1987 Scale: 1"=100' EESD-046 D